



IXL



Lee Academy is proud to offer IXL to support and enhance the classroom instruction and provide teachers with current diagnostic data.

What is IXL?

IXL is a subscription based on-line learning site of skills in math, science, language arts, social studies, and Spanish for students in grades K5-12.

It is designed to give students practice on essential skills at their own pace with immediate feedback and instructional support.

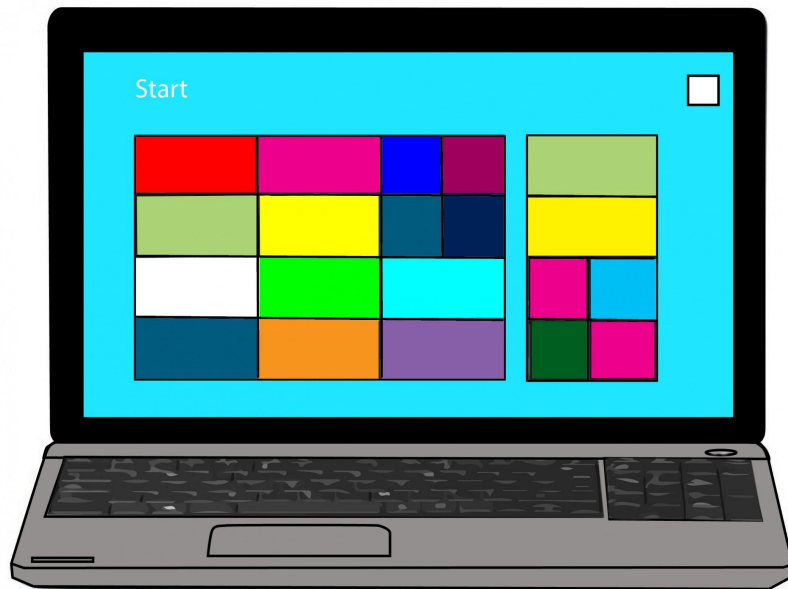

Frequently Asked Questions



Where do we go to get started?

Use this address: <https://www.ixl.com/signin/leeacademy>

Your child will have a user name and a password supplied by his/her teacher. Simply log in.



SIGN IN 

Name	Taylor Lee
Username	taylorlee20
Password	example5812





Name	Taylor Lee
Username	taylorlee20
Password	example5812

How much time should my child be spending on IXL at home?

- Each teacher's assignments will vary.
- On average, your child should be spending no more than 30 minutes a day on IXL.
- Your child will have individual skills assigned to him/her and possibly a goal date for completion.
- Always reach out to the teacher when you have a concern.

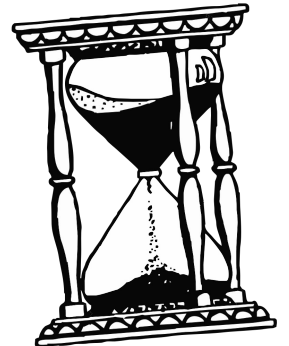

What's a Smart Score?

"IXL's SmartScore is a dynamic measure of progress toward mastery, rather than a percentage grade. It tracks your skill level as you tackle progressively more difficult questions. Consistently answer questions correctly to reach excellence (90), or conquer the Challenge Zone to achieve mastery (100)!" *Direct quote from the IXL page.*



So ... if the Smart Score isn't really like a grade ... what exactly does it mean?

0 - 70 = I'm Practicing the Skill

71 - 89 = I'm Refining and Perfecting This Skill

At 80 = I Have Mastered the Skill

90 -100 = I Am Challenging Myself at a Higher Level of Mastery

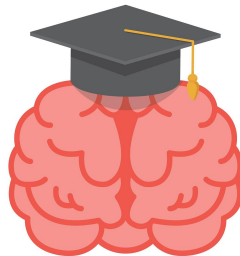

**My child has worked for an hour and a half and
still hasn't reached a Smart Score of 100 ...**



**It's time to
quit for the
day!**



Lee Academy teachers are eager to watch our students gain confidence and skill mastery through the IXL program. Please reach out to them with any questions or concerns you have.

TOGETHER, WE CAV!